

238141

P-15-0378 Building

CITY OF NAPOLEON GENERAL PERMIT APPLICATION

THIS APPLICATION IS FOR RESIDENTIAL CONSTRUCTION INCLUDING BUILDING, ELECTRICAL, PLUMBING, MECHANICAL & REMODELING

DATE 10-8-15 JOB LOCATION 924 Lombard St.
 OWNER Brittany Schieber TELEPHONE # (419) 966-3625
 OWNER ADDRESS 924 Lombard St. Napoleon, OH 43545
 CONTRACTOR Hanson Windows & Siding CELL PHONE # (248) 581-2030
 DESCRIPTION OF WORK TO BE PERFORMED Strip & re-roof (House only)

ESTIMATED COMPLETION DATE _____ ESTIMATED COST \$ 8,865⁰⁰

Affected Floor Area (AFA): In existing structures, it is the area affected by the improvement, i.e. a new wall dividing a room (the AFA would be only the room and not all the rooms).

DESCRIPTION	FEE	TOTAL COST
BUILDING:		
Decks	\$25.00	\$
Addition & Alterations Square foot in (AFA) _____ x \$0.05 = \$ _____ +	\$25.00 =	\$
Garage and Shed over 200 SF (Detached)	\$25.00	\$
Siding and/or Roofing	\$25.00	\$
Windows/Doors	\$25.00	\$
ELECTRICAL:		
Electrical Circuits in (AFA) _____ x \$3.00/Circuit = \$ _____ +	\$25.00 =	\$
Electrical Service Upgrade	\$25.00	\$
MECHANICAL:		
Water Heater	\$25.00	\$
Furnace and/or AC Replacement	\$25.00	\$
PLUMBING:		
Plumbing Traps in (AFA) _____ x \$3.00/Trap = \$ _____ +	\$25.00 =	\$
TOTAL plus Ohio Board of Building Standards Fee 1%		\$

TOTAL FEE: \$

I FULLY UNDERSTAND THAT NO EXCAVATION, CONSTRUCTION OR STRUCTURAL ALTERATION, ELECTRICAL OR MECHANICAL INSTALLATION OR ALTERATION OF ANY BUILDING STRUCTURE, SIGN, OR PART THEREOF AND NO USE OF THE ABOVE SHALL BE UNDERTAKEN OR PERFORMED UNTIL THE PERMIT APPLIED FOR HEREIN HAS BEEN APPROVED AND ISSUED BY THE CITY OF NAPOLEON BUILDING/ZONING DEPARTMENT.

I hereby certify that I am the Owner of the named property, or that the proposed work is authorized by the Owner of record and that I have been authorized by the Owner to make this application as his/her authorized agent and I agree to conform to all applicable laws of the jurisdiction. In addition, if a permit for Work described in this application is issued, I certify that the code official or the code official's authorized representative shall have the authority to enter areas covered by such permit at any reasonable hour to enforce the provisions of the code(s) applicable to such permit.

I HEREBY ACKNOWLEDGE THAT I HAVE READ AND FULLY UNDERSTAND THE ABOVE LISTED INSTRUCTIONS.

SIGNATURE OF APPLICANT: [Signature] DATE: 10-8-15
 PRINT NAME: Brian Ellis
 PERMIT # _____ BATCH # 33024 CHECK # 20956 DATE 10/14/15



HOME IMPROVEMENT INSTALLMENT CONTRACT AND AGREEMENT
 The customer(s) ("Owner(s)") listed below jointly and severally agree to purchase the goods and/or services listed below in accordance with the prices and terms described on the front and reverse of this agreement ("Agreement") and all attached Specification Sheets, and Owner(s) has requested that such goods and/or services be installed or provided at Owner's address listed below. Hanson's Window and Construction, Inc. ("Contractor") hereby agrees to install or provide as to be installed, the products or services listed in this Agreement. Owner(s) agrees to sign a completion certificate upon completion of the installation of the goods. This agreement represents a cash sale of good and/or services. Owner(s) agrees to pay in cash the cost of the goods and/or services purchased as described below, with full payment due upon substantial completion of the job, regardless of timing or approval of any financing Owner(s) may seek for the purchase.

WD196 238141

MEASURE DATE: TUES OCT 10 AM
 MEASURE TIME: 10 AM
 WORTH THE WAIT GUARANTEE - INSTALL TO BE COMPLETED IN APPROXIMATELY 6 to 14 weeks after approval
 Page 1 of 2
 1541215
 Appointment Number
 Gift Promo This Month? YES NO WAIVE Cust. Initials: YBS

CUSTOMER INFORMATION

Customer Last Name: Schieber
 Home Phone Number: _____
 Job Address: 924 Lombard St. Napoleon OH
 Who do you pay your taxes to? (For permit applications) Napoleon
 Billing Address: Scene As Above
 Mr. First Name: Justin
 Text OK YES NO Mr. Cell: 9567-454-6976
 Mr. Work #: _____
 Mr. Email: schieber1976@gmail.com
 Mrs./Ms. First Name: Brittany
 Text OK YES NO Mrs. Cell: 419-916-3625
 Mrs. Work #: _____
 Mrs. Email: bschieber12@gmail.com

HOME INFORMATION

TYPE OF HOME: House Condo MHC
 Historical District: Yes No Year Built: 1920
 Work To Be Done: House Garage Home/Garage Attached
 If Condo, Name of Complex: _____ Ph#: _____

CUSTOMER AGREES TO TERMS OF PAYMENT AS FOLLOWS:

Spec sheet total (Includes promotion \$ 5482 and all advertised discounts)	\$ 14347
Amount of wood prepaid, if applicable (if not, see spec sheet)	\$ 90
Administration Fee	\$ 295.00
FINAL TOTAL	\$ 8865
Deposit amount (50% required)	\$ 0
Balance to be paid upon substantial completion	\$ 0
Amount financed	\$ 8865

DEPOSIT/FINAL PAYMENT IN THE FORM OF:

CASH CHECK # _____ VISA Master Card

Name on Credit Card: _____
 Credit Card #: _____
 Exp. Date: _____ CPU Code: _____
 Your final check is your receipt

BUYERS RIGHT TO CANCEL: You, the Buyer(s), may cancel this transaction at any time prior to midnight of the third business day after the date of this transaction. See the accompanying Notice of Cancellation form for an explanation of this right. Additionally, the seller is prohibited from having an independent courier service or other third party pick up your payment at your residence before the end of the 3- business-day period in which you can cancel the transaction.

IN WITNESS WHEREOF the parties have here unto signed their names(s) this 30th day of September 2011
 MICHAIGAN/OHIO SOLICITATION SALES ACT
 rescission cut off date: 5th day of October 2011

Owner: Brittany Schieber
 Owner: Justin Schieber

SALESPERSON (Print First Name): Jimmy Alberton
 LOCATION: Toledo
 Windows of: LLC
 Franchise: 7202

JUST THE FACTS

- 1 BS First of all...No verbal agreements are recognized. Everything must be in writing on the contract. Please make sure everything is written on your order. If something is not on your work order, please do not request it from our staff. They are not allowed to give anything not on the contract.
- 2 BS Permit: We pull permits for all jobs where we are required. Your permit cost is in addition to your contract price. It could be more or less depending on your location. We are responsible for your permit cost. It is determined by city and some cities do not require permits. It is important for your permit to be determined by your permit cost. (usually between \$50 and \$200). We only accept what the city charges us for a permit. Certain cities require final inspections. It is your responsibility to be notified for your scheduled inspection.
- 3 BS Rotted wood is beyond our control. We don't know what to do about your existing rotting or windows. Wood replacement is necessary in about 1/3 of all jobs. If we find rotted wood, or if wood is thin or not up to code, there will be additional charges for replacing it. If your contract is in wood, we will automatically add this amount to your loan. You will be required to sign new documents.
- 4 BS Condominiums...Customers are responsible for obtaining their own condo approvals. All associations have their own rules. Normally, approvals are granted when replacing like products and colors.
- 5 BS Contact info...We require at least 2 telephone numbers and an email address from every customer. Please provide this information and the best numbers to contact you during working hours (9AM-5PM).
- 6 BS Project Managers...You will be assigned your own project manager. The main extension for the installation department is 3600. Your project manager will call you the morning of your installation and let you know what time your installer is expected to arrive within a 2 hour time frame; for example 9-11AM, but it does vary depending on drive times and material pick up.
- 7 BS Installation start time is approximately 6 to 12 weeks after approval. Please refer to the installation time frame on your contract. Sales reps are not allowed to change these times. You may not hear from us for a period of time while we are waiting for your materials to arrive. Don't worry! We will call as soon as possible to schedule your job. If you are using our financing, the clock doesn't start ticking until your loan is approved. If your installation time extends past the estimated time on your contract, we will credit your account \$50 per week for every week that we fall behind.
- 8 BS We cannot hold or guarantee any installation dates. Installations are weather-pending and nobody can predict Mother Nature. Our installers use power tools, so we use weather reports as a guide. Keep in mind, it may not be raining at your house, but it may be expected in your area. Sometimes crews call in sick, trucks break down, etc., just like every other place of business. Please be understanding if this happens. If by chance, your installation is cancelled more than once, for reasons other than weather, we will gladly refund \$100 to you for your inconvenience.
- 9 BS If you MUST have a Saturday, your projected time of installation may be longer than what is written on the contract. Special order items may also add to the time frame. All installation arrival times are based on 2 hour increments, such as 8-10, 9-11, 10-12. We cannot pinpoint an exact arrival time.
- 10 BS Length of Installation - Average time for a roofing installation is 2 - 5 days. Siding installations are 3 - 10 days. These time frames are based on the size of the jobs and the degree of difficulty so longer installation times may occur.
- 11 BS A responsible adult 18 years or older must be at the installation site at the beginning and the end of the job. The head installer will do a walk around with you prior to starting work to assess any existing damage, landscaping, or any property that could be affected by the construction. He is available to answer any questions you may have at that time. The head installer is also required to do a post inspection when the job is completed. We want to make sure that we exceeded your expectations, so go over the job very carefully. If there is anything that needs to be addressed, he will be able to take care of it, or assure that any necessary parts are reported and ordered. Your balance due is payable by cash, check, money order, or credit card. If you are using our financing program a completion slip may need to be signed. Your installer will need to collect at the end of the job.
- 12 BS Installation Team...We only use Hanson's-authorized contractors. Crews usually consist of 1 to 4 people. Our installer-partners use their own trucks and tools and are fully insured over and above Hanson's existing insurance. All work is guaranteed by Hanson's, so you never have to worry. There will be lots of nailing so please take down all decorations hanging on the walls.
- 13 BS Power... Installers will need to use your electricity. They do not carry generators, so I agree to supply access to my power.
- 14 BS Children and pets...Please provide a safe location away from the area during the installation process. Installers use power tools and we don't want anyone to get hurt.
- 15 BS Financing... If you are financing your balance, Hanson's finance department will notify you when your loan is approved. This could take up to 14 days. We will work hard with the finance companies to get your loan approved and sometimes the terms will change. The finance company may also ask you for additional information and your cooperation will help speed the process. If any loan terms change, Hanson's finance department and our representative will explain them to you.
- 16 BS Landscaping... When your installation is in process, there is debris. Some of it could fall on your landscaping. Our installers do their best to avoid damaging your flowers, trees, and bushes, but sometimes it does happen. Please be understanding.

ALL CONTRACTS

17 BS Dumpster... Under no circumstances do we leave debris on your property. We remove everything for safety reasons. Please don't ask our sales reps or our installers if you can keep the scrap. Dumpsters are not for customer use.

18 BS Roof Installation... If your roof is leaking, we will prioritize it to the best of our ability. We will be doing a lot of hanging up there, so you should expect debris in your attic. Make sure your valuables are protected with tarps. We will remove and reinstall your satellite dishes but we can't see the satellite so you will have to call your provider to have it lined up. Please cover all A/C units prior to installation.

19 BS Shingles are delivered to your roof top. There are a lot of bundles and it is very difficult to carry them up a ladder. You will be asked to sign a waiver so that the delivery truck can pull into your driveway. A dumpster will be delivered early in the morning on the day of your scheduled installation. It will also be in your driveway. Please make sure that your vehicles are out of the way and accessible to you. We don't like to trap our customers in their own garage, they get mad. Generally, the dumpster is picked up 24 to 48 hours after completion.

20 BS Gutters... Will not have extensions unless on the work order, they are an additional charge. Per code, most cities do not allow downspouts to go into cracks.

LEAD SAFE PAINT PRACTICES

21 BS Wood... We do not replace the wood framing or stops around your windows. We reuse your existing ones. It's better for the environment. These items are available for purchase if you would like to add them to your work order.

22 BS Construction concerns... We do not do any painting or wood staining. Sometimes, plaster may crack during construction. We will repair with first coat of mud and sand smooth. You may have to do some touch up painting and light sanding after we finish.

23 BS Grids... If you ordered grids on your windows, the patterns will be the same as what you have existing unless otherwise specified on your work order. Please make sure this is the pattern you want.

24 BS Unless otherwise specified, half screens are standard on our windows. Full screens are available as an option but not necessary.

25 BS Window treatments... We ask that you remove all of your window treatments prior to your installation. All windows that are being replaced will need at least 3 feet of clearance inside for our installers to move. We do not take down or reinstall any blinds or draperies. Most blinds will fit after the new windows are installed, but this is not guaranteed.

26 BS Replacement windows do not have nailing fins. They fit inside your existing frame. Frames may be larger and sometimes require stops. Also, on all installations, we need to allow adequate space for insulation, as all windows must be insulated. Windows are installed from the outside, but the installers do need to have access to the inside of your home.

27 BS Doorwalls come in stock sizes unless otherwise specified on your work order. Openings often need to be slightly altered to accommodate the size of the doorwall that you ordered. 5 foot, 6 foot, and 8 foot doorwalls come in 2 sections. 9 foot and 12 foot doorwalls are 3 sections and open in the center.

28 BS Window A/C units... We do not guarantee that the A/C units will fit in the replacement windows.

29 BS Alarm contacts... will not be reconnected. We will leave the wires exposed and your alarm company will need to come out and reconnect them, as you must be a licensed alarm company to work on alarms.

30 BS I understand the details of my pre-install checklist and I have received a copy. Please start my order immediately. If I do not answer your call within 24 hours please feel free to call my manager at extension #1111

31 BS LEAD SAFE PAINT PRACTICES I/we hereby acknowledge receipt of a copy of the pamphlet, "Renovate Right: Important Lead Hazard Information for families, child care providers and schools", informing me/us of the potential risk of lead hazard exposure from renovation activity to be performed in my/our home. I/we received this pamphlet before the work began.

Customer elects reduced warranty option for a term of N/A years.



238141

LAST NAME
Schiber

APPOINTMENT ID
1541215

Page 6 of 14

LOCATION
 HOME
 GARAGE
 BOTH
 HOME/GARAGE ATTACHED

This specification sheet must be accompanied by a separate wood agreement form. I acknowledge that I did sign the wood agreement form.
Wood Form Properly Filled Out

COLORS

SHINGLE COLOR: Burnt Sienna

Drip Edge: Black UDer Chipse Clawn

FLAT ROOF COLOR: 0

GUTTER COLOR: 0

GUTTER GRATE COLOR: 0

D/S: 0

STANDARD

Hybrid Dimensional shingle with SBS Technology and Scotguard Protector, 3 feet ice and water shield, 15 lb. fan, mushroom vents, intake ventilation as needed, use existing drip edge, capmaster, 1 year guarantee

OF SQUARES 0

PERFORMANCE

Hybrid Dimensional shingle with SBS Technology and Scotguard Protector, 4 1/2 feet ice and water shield, 30 lb. fan, intake ventilation as needed, new drip edge, 750 fan vents, capmaster, 25 year guarantee

OF SQUARES 0

SMART CHOICE

Hybrid Dimensional shingle with SBS Technology and Scotguard Protector, 6 feet ice and water shield, Hansonsguard, Choice of 750 fan vents or ridge vent, intake ventilation as needed, new drip edge, capmaster, lifetime guarantee

OF SQUARES 20.32

PREMIUM

Metal shingle, 6 feet ice and water shield, intake ventilation as needed, Hansonsguard, Choice of 750 fan vents or ridge vent, new drip edge, capmaster, lifetime guarantee

OF SQUARES 0

ROOF COLOR CHART

STANDARD / PERFORMANCE

- Aged Wood
- Autumn Brown
- Natural Timber
- Old English Pewter
- Oxford Grey
- Rustic Black
- Rustic Cedar
- Rustic Evergreen
- Rustic Redwood
- Rustic Slate
- Slateshine Grey
- Virginia Slate
- Weathered Wood

SMART CHOICE: PREMIUM

Burnt Sienna

Desert Shake

Hearthstone Grey

Heatherland

Highland Brown

Majestic Shake

Pewter

Weathered Wood

FLINTLASH

Burnt Sienna

Colonial Slate

Heather Blend

More Black

Resawn Shake

Weathered Wood

White

DRAWING OF HOME

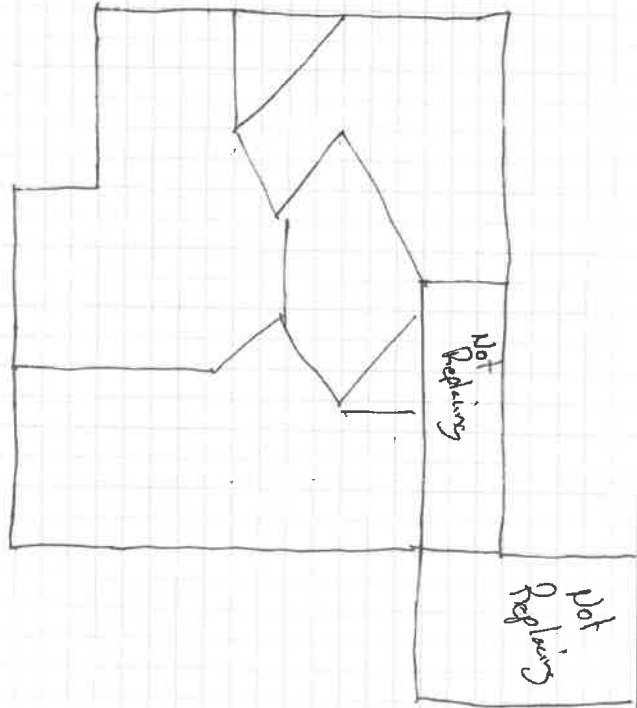

FLAT ROOF

OF SQUARES

Exclusive low-slope seal and eave roofing system
12 year guarantee (required under 2:12 pitch)
Must sign low-slope roof waiver if applicable

OF LAYERS

1 LAYER

2 LAYERS

3 LAYERS

VENTILATION

RIDGE

CANNS

PITCH 8/12 or greater

FULL ICE & WATER SHIELD PER CODE (REQUIRED FROM 2:12 TO 3.99/12 PITCH)

OF SQUARES

OF FEET

OF DOWNSPOUTS

GUTTERS

OF FEET

OF DOWNSPOUTS

GUTTER GRATE

OF FEET

HOME

GARAGE

BOTH

HOME/GARAGE ATTACHED

Comments:

Comments:

9865

